

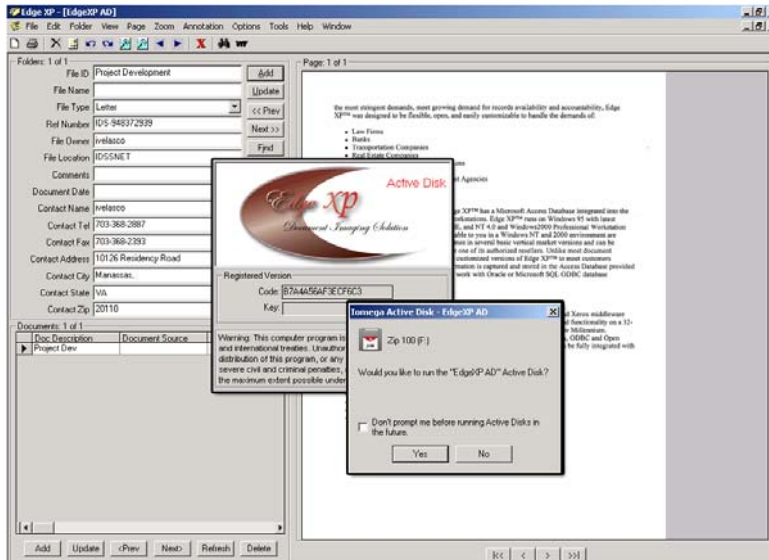

Edge XP™ Active Disk



Edge XP™ Active Disk is a self contained application which runs directly from a portable storage device. Launch Edge XP™ automatically by inserting a Zip® disk, Iomega Mini USB, Iomega® HDD External Hard Drives or CyberKey. A simple, one-time only installation of the Active Disk driver is all that is needed to run Edge XP™. When finished, simply eject, and everything is saved to your secure Zip disk. Portable, easy, and secure – and it won't clutter your hard drive.

About Edge XP™ Active Disk

Edge XP™ Active Disk the first truly mobile document management system, features a single screen GUI to provide a simple to use display, which does not require extensive training. New wireless and mobile technology has brought about a need for a robust product like Edge XP™ Active Disk to manage files and records which are easy to understand yet complex enough to meet the most stringent and growing demands for records availability portability and accountability. Edge XP™ Active Disk was designed to be flexible, open, and easily customizable to handle the demands of:

- Law Firms
- Courts
- Health Departments

OVER

Specifications:

Operating System

MS Windows XP Home Edition, Professional Edition, Windows 2000 Workstation

Minimum Requirements

- Active Disk Technology Driver
- Iomega® portable storage devices or disks: Zip® 100-750MB disks, Jaz® 1-2GB disks, Peerless® disks, Iomega® HDD Portable Hard Drives, CyberKey USB Drives, or Iomega® Mini Drives
- PC w/ 300 MHz or greater, 233 MHz minimum required.
- 6 GB Hard Drives
- 128 MB RAM, 64 minimum supported; may limit performance and some features.
- Super VGA (800 x 600) or higher resolution video adapter and monitor.

Configuration & Support

Edge XP™ Active Disk comes with installation and other information resources. Should you find you need more help, call IDS at 1.800.283.0999 8:30am – 5:30pm, Mon – Fri

Online Help Desks

edgedepot.com/helpdesk.htm



Made in America

Copyright © 2002 - 2004 Integrated Digital Systems / ScanAmerica, Inc. All rights reserved. Edge XP™ Active Disk is a trademark of Integrated Digital Systems. All other trademarks are the property of their respective companies and are recognized as such.

- Banks
- Real Estate Companies
- Transportation Companies
- Clubs, Associations, and Organizations
- Insurance Companies and Agents
- Colleges and Universities
- School Systems
- Small Municipalities
- Law Enforcement Agencies
- State, Local and Federal Government Agencies
- Personnel Departments
- CRM



Visit www.edgedepot.com today

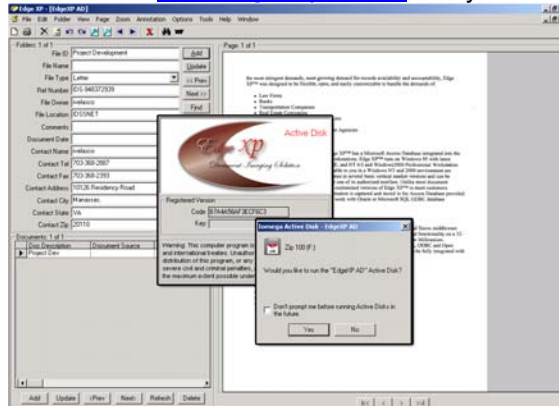

IDS PRODUCTS

About Iomega® Active Disk™

Active Disk Powered software applications require a Zip, HDD, Iomega Mini, or CyberKey storage device connected to any PC. The Active Disk drivers must be installed on each system that you wish to run Active Disk Powered software applications. This one-time installation will allow you to run all Active Disk Powered software applications. The Active Disk drivers are installed with IomegaWare or can be installed by running the SETUP.EXE program from most Active Disk Powered software applications. A Zip, Jaz, or Peerless disk containing an Active Disk Powered software application. Iomega's Active Disk Powered site contains a collection of Active Disk Powered software applications that can be freely downloaded.

To learn more about Iomega's Active Disk, visit www.iomega-activedisk.com.

For more information about Edge XP™ Active Disk features and how they can meet your needs visit our web site www.idss.net or www.edgedepot.com or contact

Integrated Digital Systems / ScanAmerica, Inc.

10126 Residency Road
 Manassas, Virginia 20110
 1-800- 283-0999
 1-703- 368-2887
 1-703- 368-2393
Sales@idsscan.com



10126 Residency Road, Manassas, Virginia 20110
 1.800.283.0999 703.368.2887 703.368.2393fax
www.idss.net - sales@idsscan.com